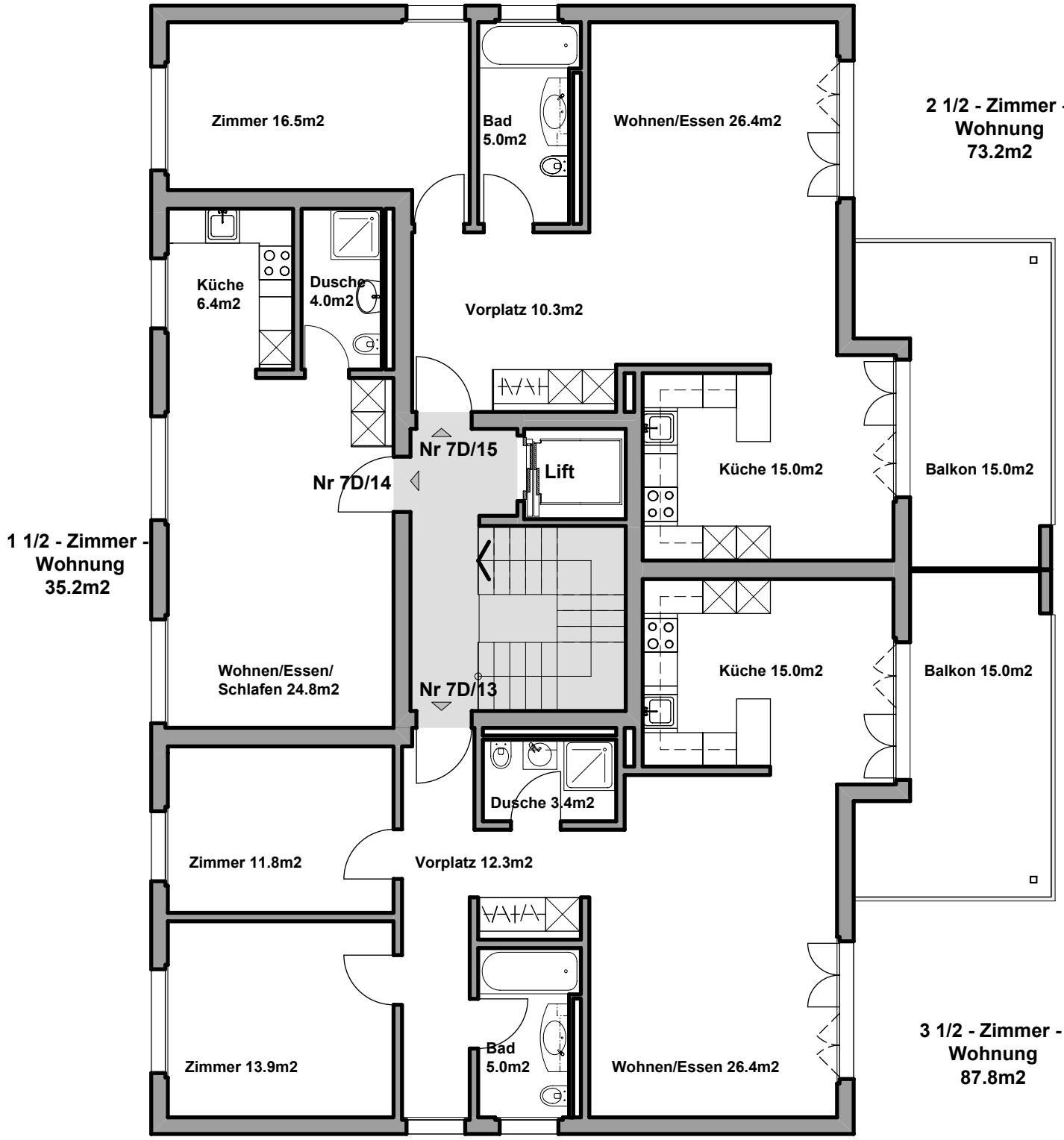

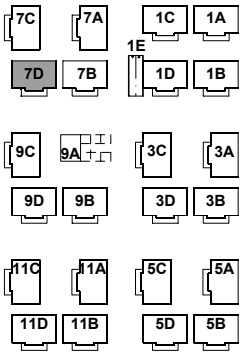

Pleerweg 7 D

Grundriss 1.Obergeschoss

0 1 2 3 4 5m
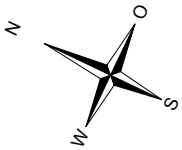
Alle Flächenangaben sind Zirka-Angaben