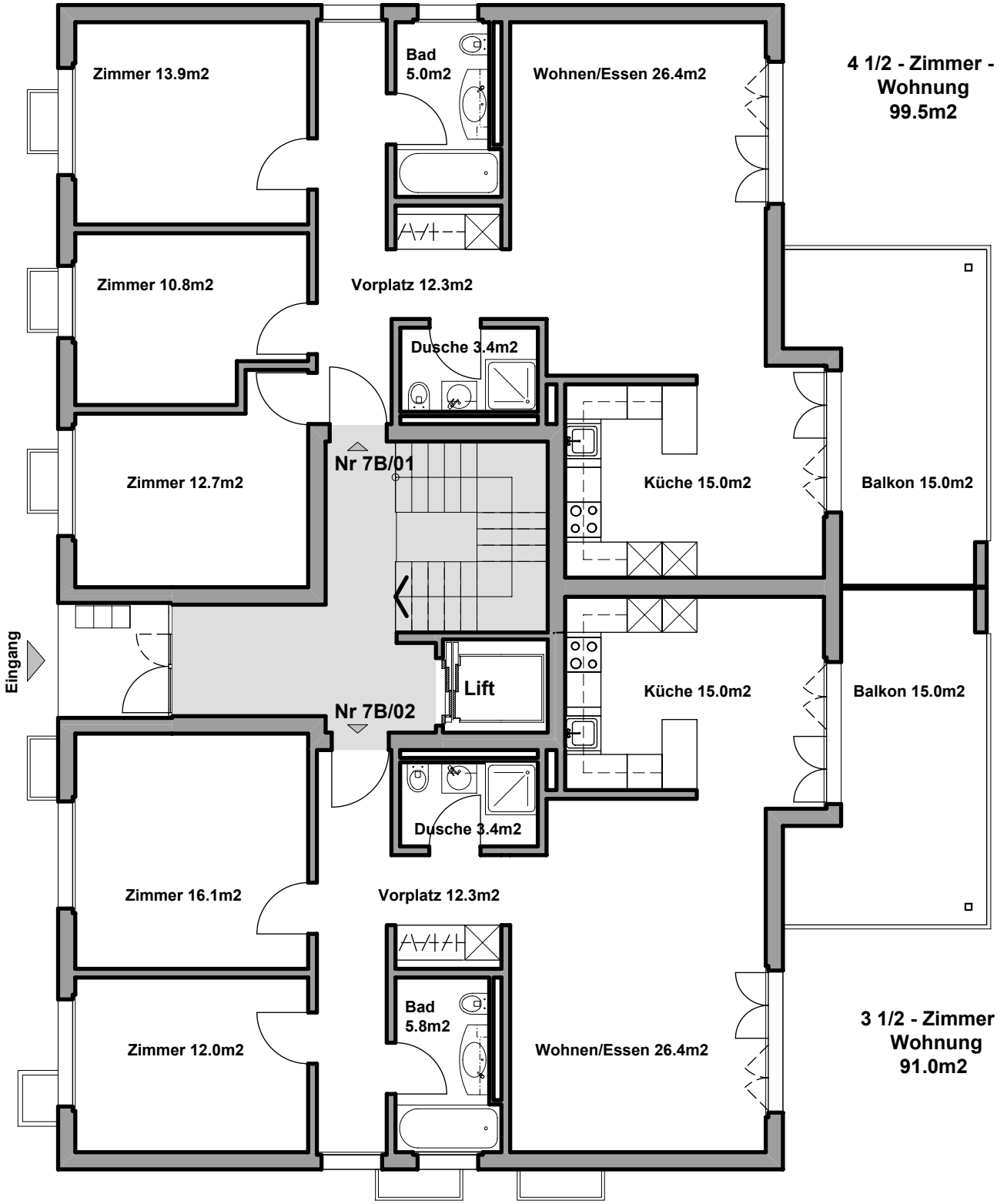

Pleerweg 7 B

Grundriss Erdgeschoss

0 1 2 3 4 5m
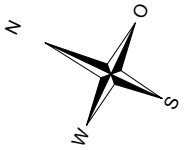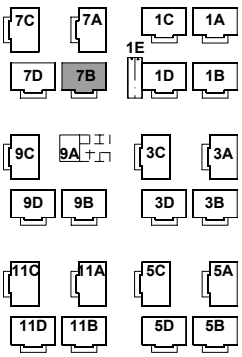
Alle Flächenangaben sind Zirka-Angaben